

ARABELLA
PRIVATE, HILL-VIEW VILLAS



TATA HOUSING

RAHEJA

Licence no. 25 of 2012

SOHNA CITY LLP | Site Office: Arabella, Sector 11 and 14, Raipur and Sohna Village, Sohna Tehsil, Gurgaon, Haryana | www.tatahousing.in/arabella
Registered Office: 3, Ground Floor, Naurang House, 21 K G Marg, New Delhi 110001. T. 011 46004100 | Toll Free: 1800 3004 8282

Conversion Factor: 1 sq. m. = 10.764 sq. ft. | Disclaimer: Internal dimensions mentioned in the floor plans include wall finish material thickness like plaster/paint/tiles. These plans are for representation purpose only and do not form a part of any agreement or legal binding on part of the company. Balcony dimensions are up to the outer edge of balcony slab. Shown views are not a part of the actual deliverables. These are artistic representations only. Soft furnishing/furniture, gadgets are not part of the offering. The product and technology displayed if any, or referred to is for representation only and the company does not guarantee the use of all of them. Marble/Granite being natural material have inherent characteristics of colour and grain variations. Specifications are indicative and are subject to change as decided by the company or competent authority. Marginal variation may be necessary during construction. The extent/number/variety of the equipment/appliances and their brand thereof is tentative and liable to change at sole discretion of the company. Applicant/allottee shall not have any right to raise objection in this regard.

FLOOR PLANS

4 BHK TYPE A: SMALL

SALEABLE AREA : 3567 SQ. FT. | PLOT AREA : 2583 SQ. FT.

LEVEL 0 - GROUND FLOOR

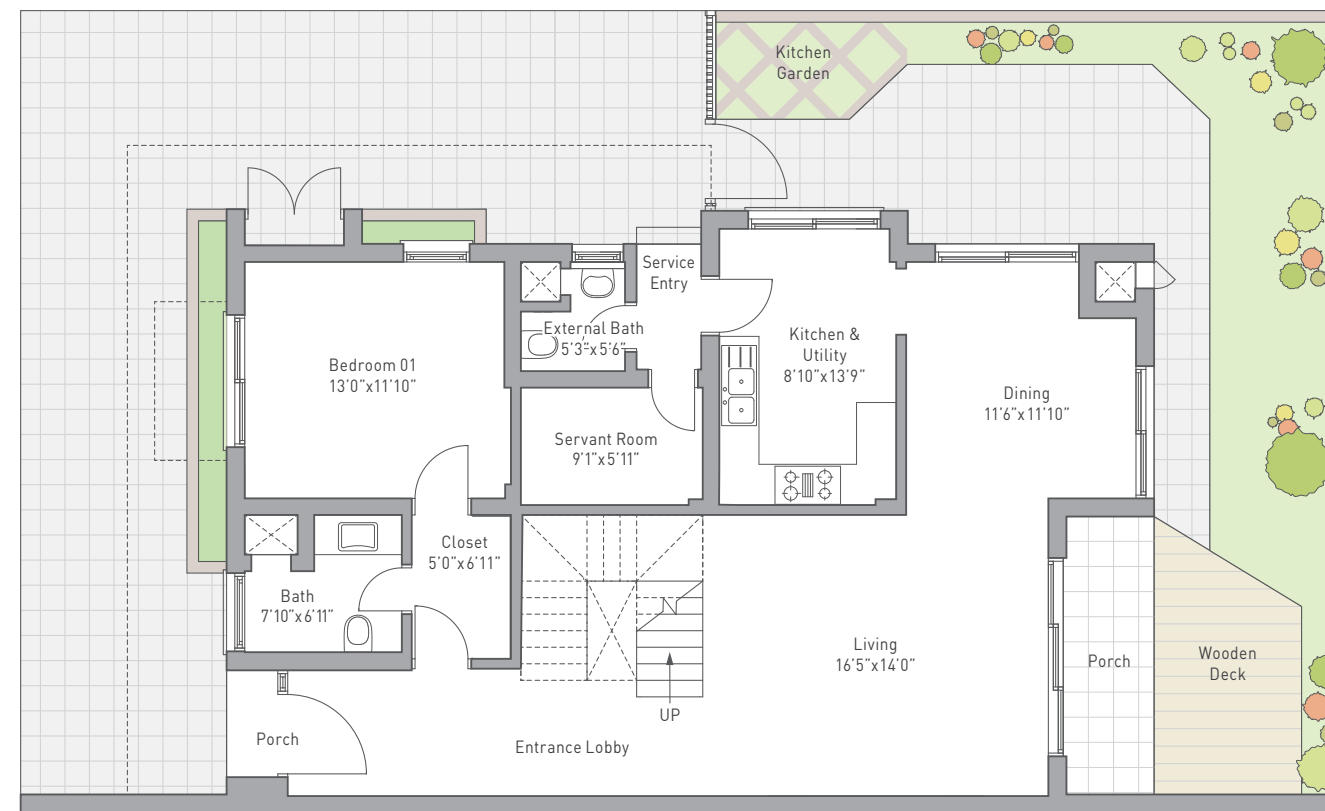

LEVEL 1 - FIRST FLOOR

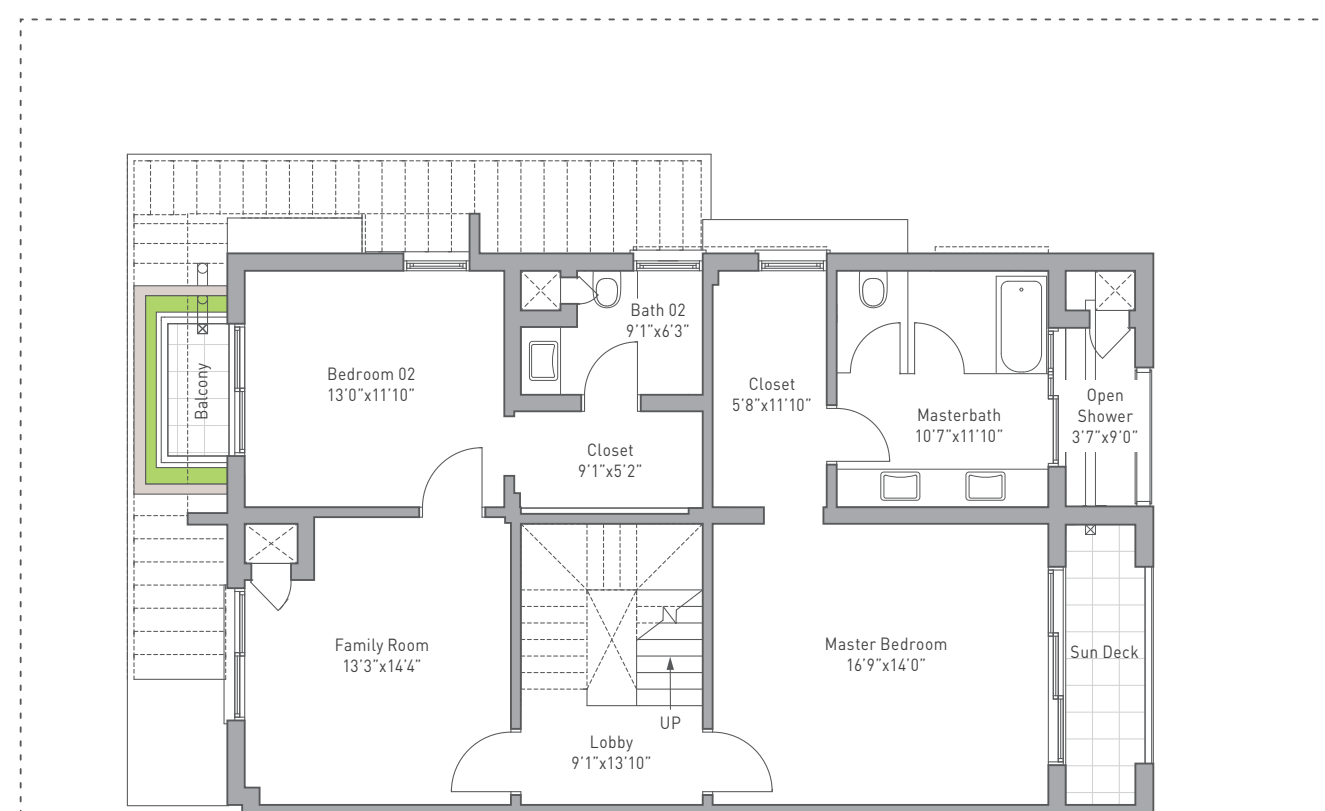

4 BHK TYPE B: SMALL

SALEABLE AREA : 3849 SQ. FT. | PLOT AREA : 2583 SQ. FT.

LEVEL 0 - GROUND FLOOR

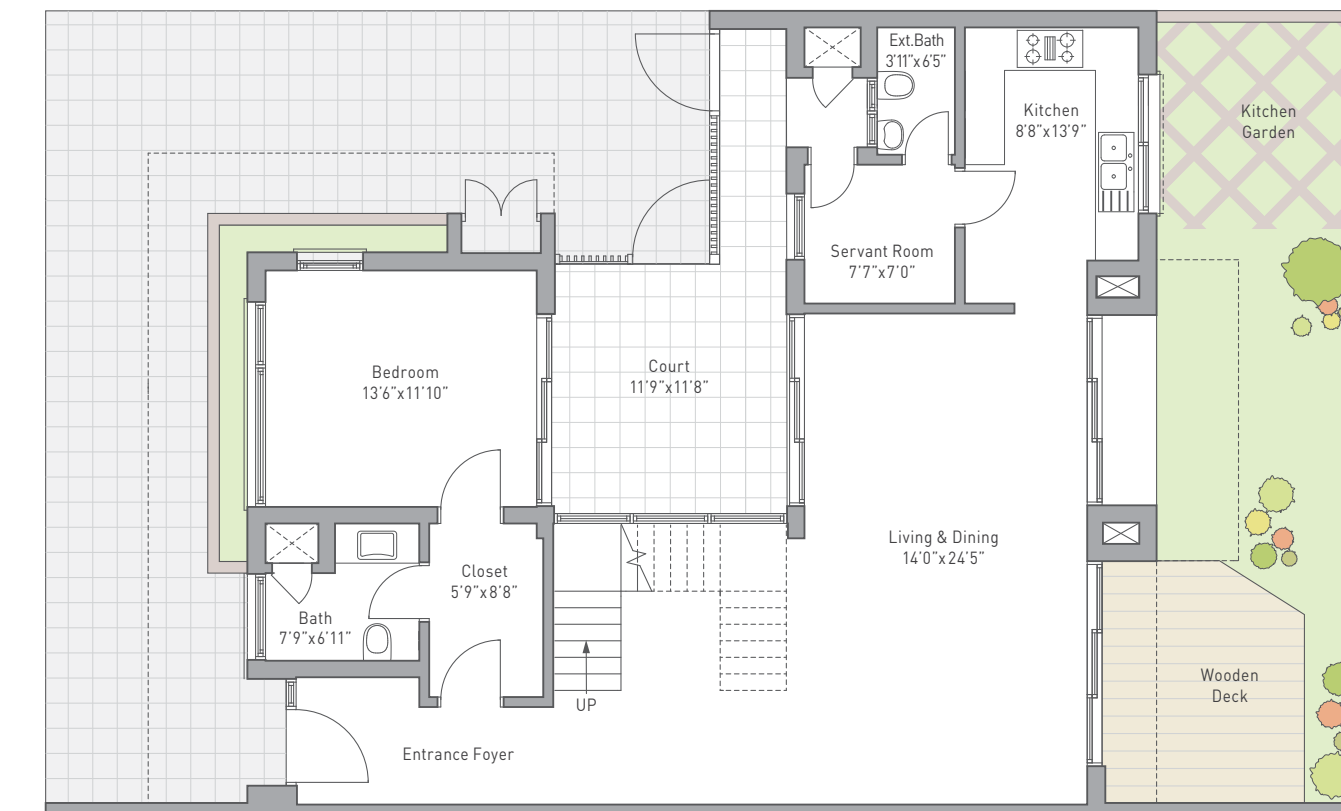

LEVEL 1 - FIRST FLOOR

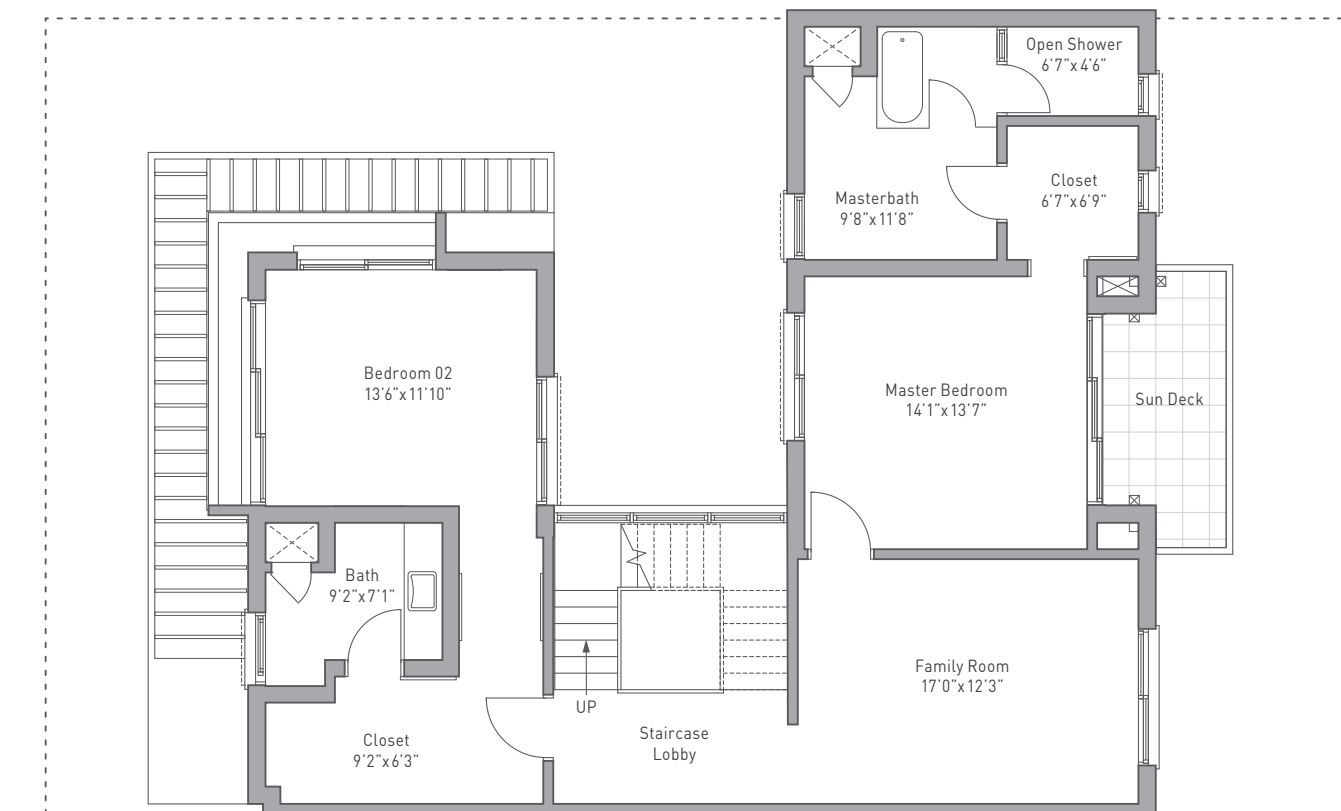

4 BHK TYPE A: ATTACHED

SALEABLE AREA : 5010 SQ. FT. | PLOT AREA : 3100 SQ. FT.

LEVEL 0 - GROUND FLOOR

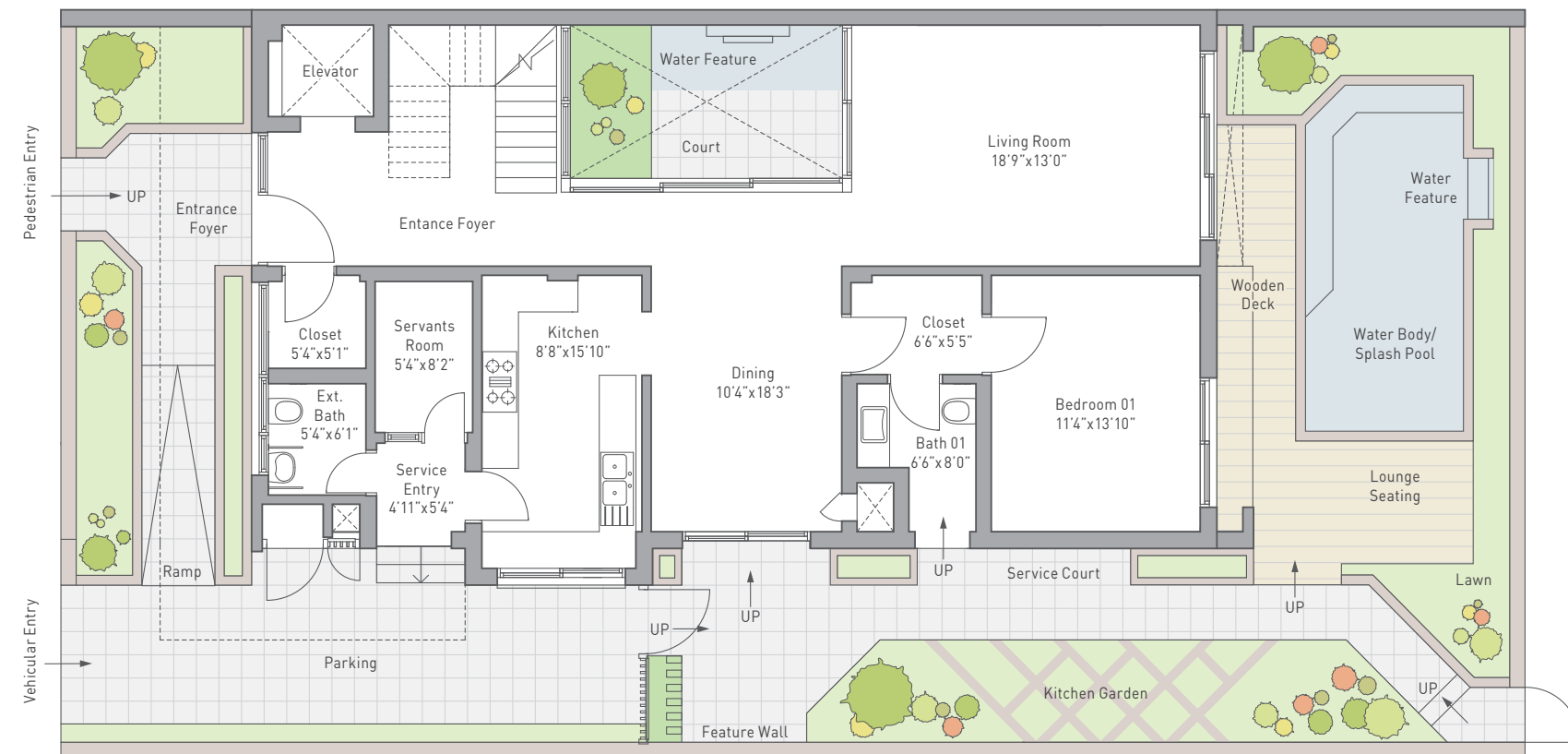

LEVEL 1 - FIRST FLOOR

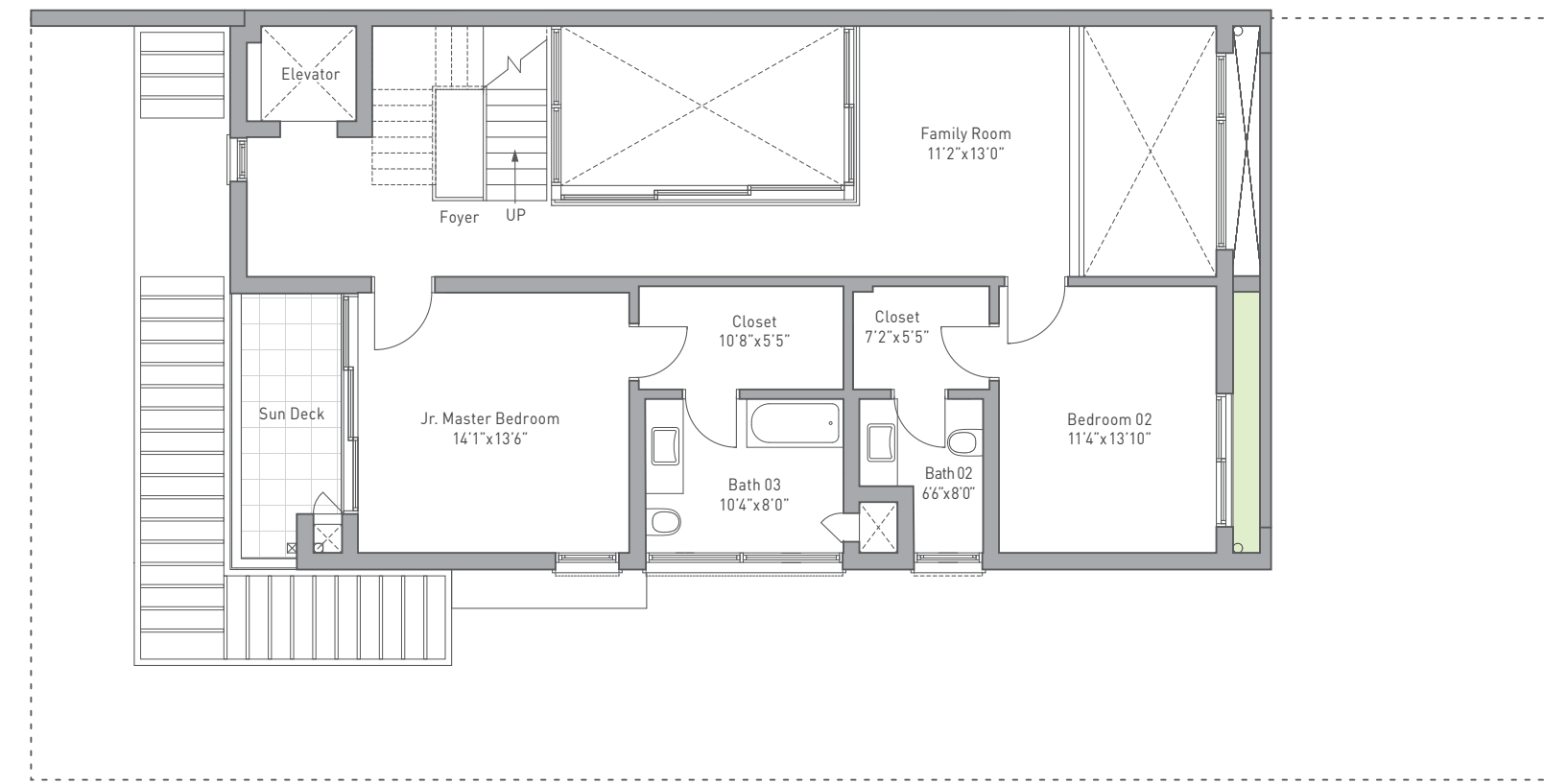

LEVEL 2 - SECOND FLOOR

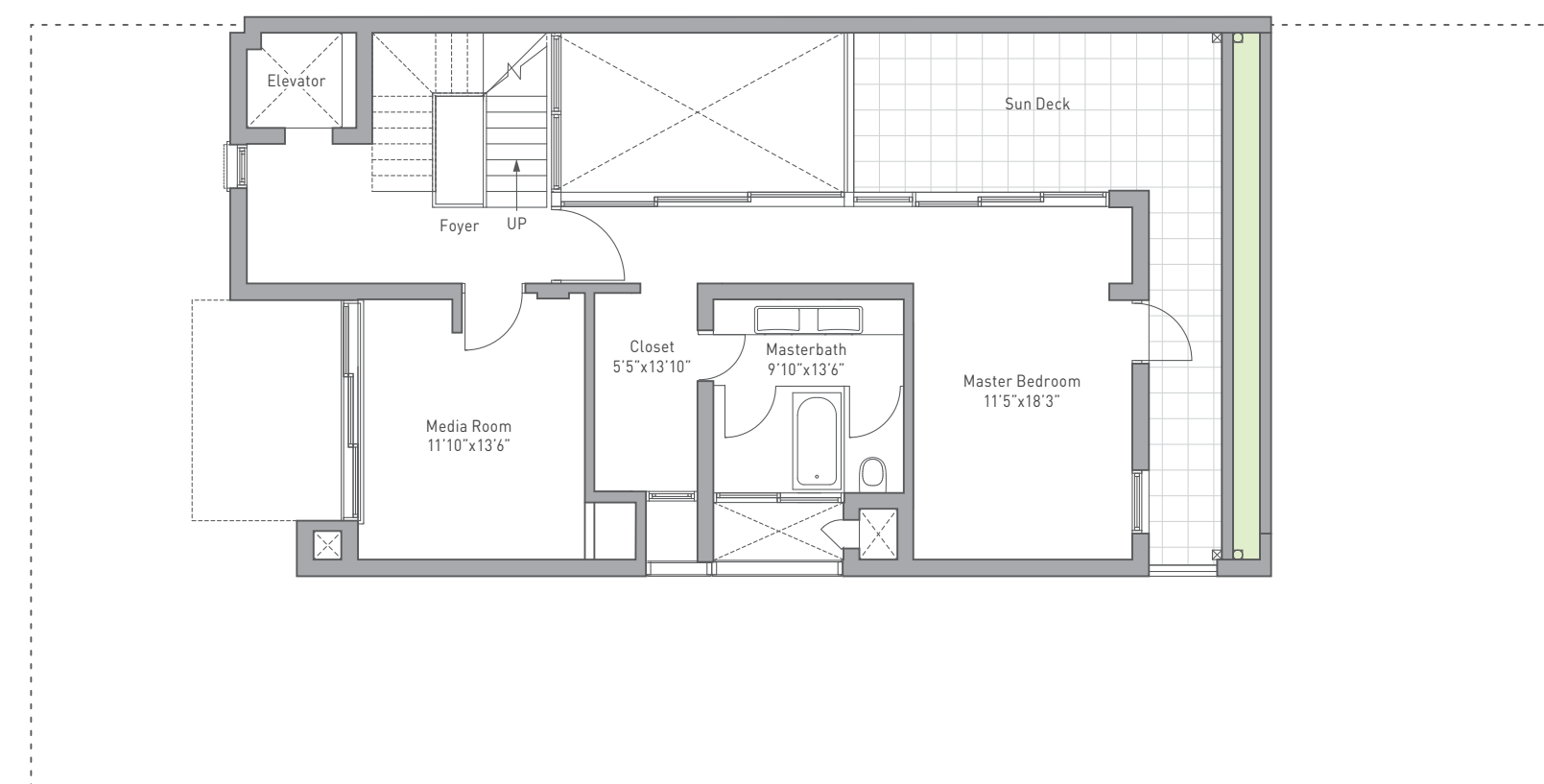

4 BHK TYPE B: ATTACHED

SALEABLE AREA : 5133 SQ. FT. | PLOT AREA : 3100 SQ. FT.

LEVEL 0 - GROUND FLOOR

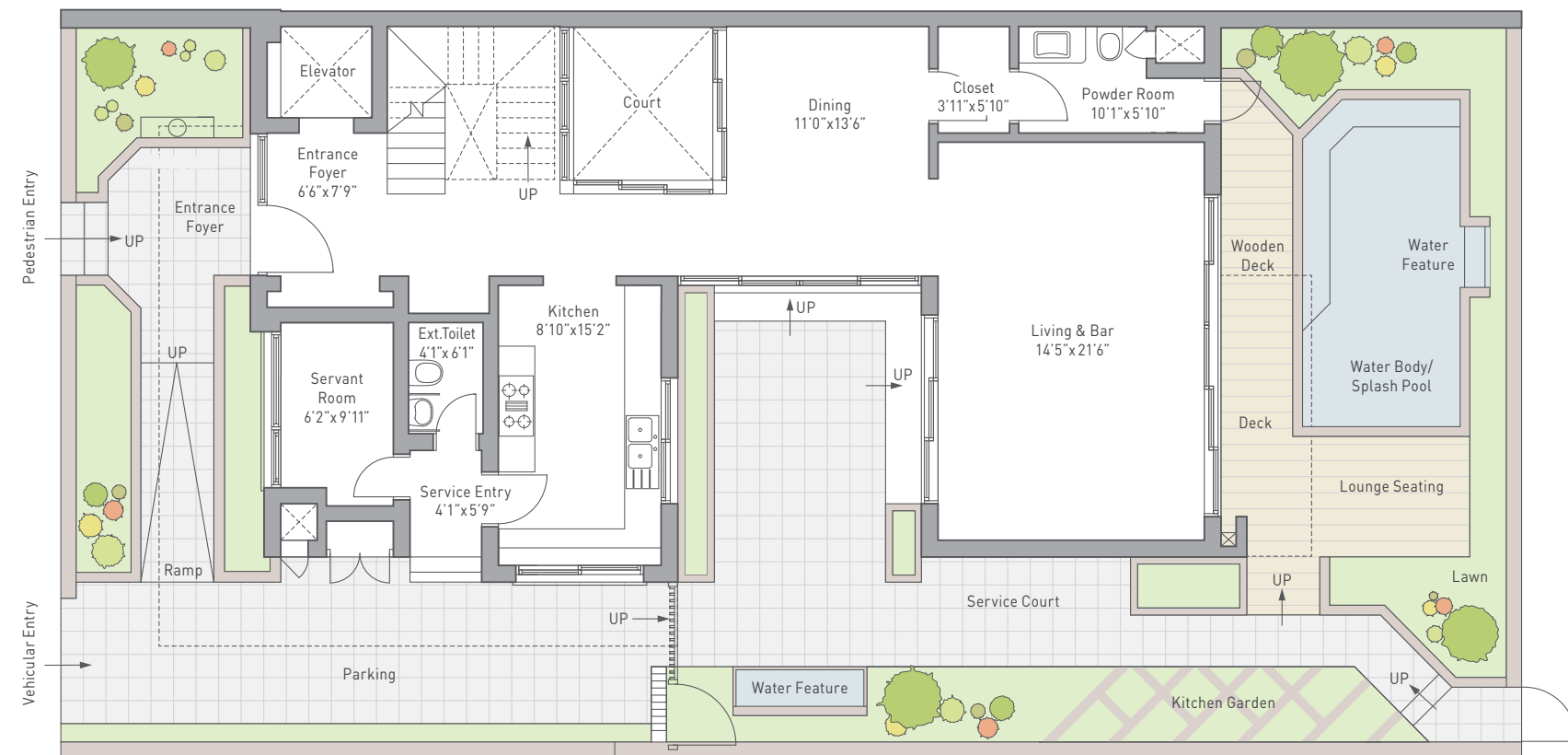

LEVEL 1 - FIRST FLOOR

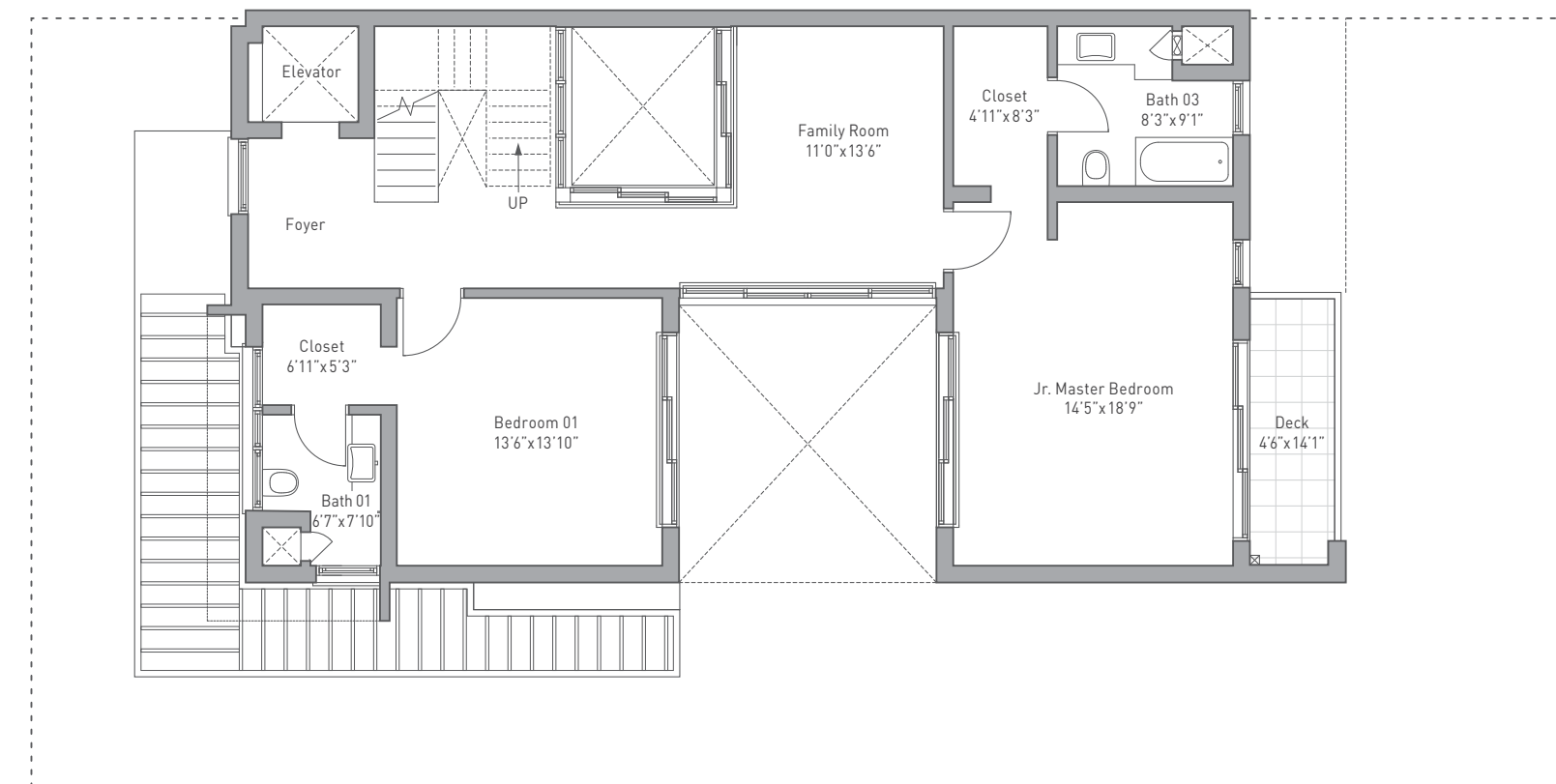

LEVEL 2 - SECOND FLOOR

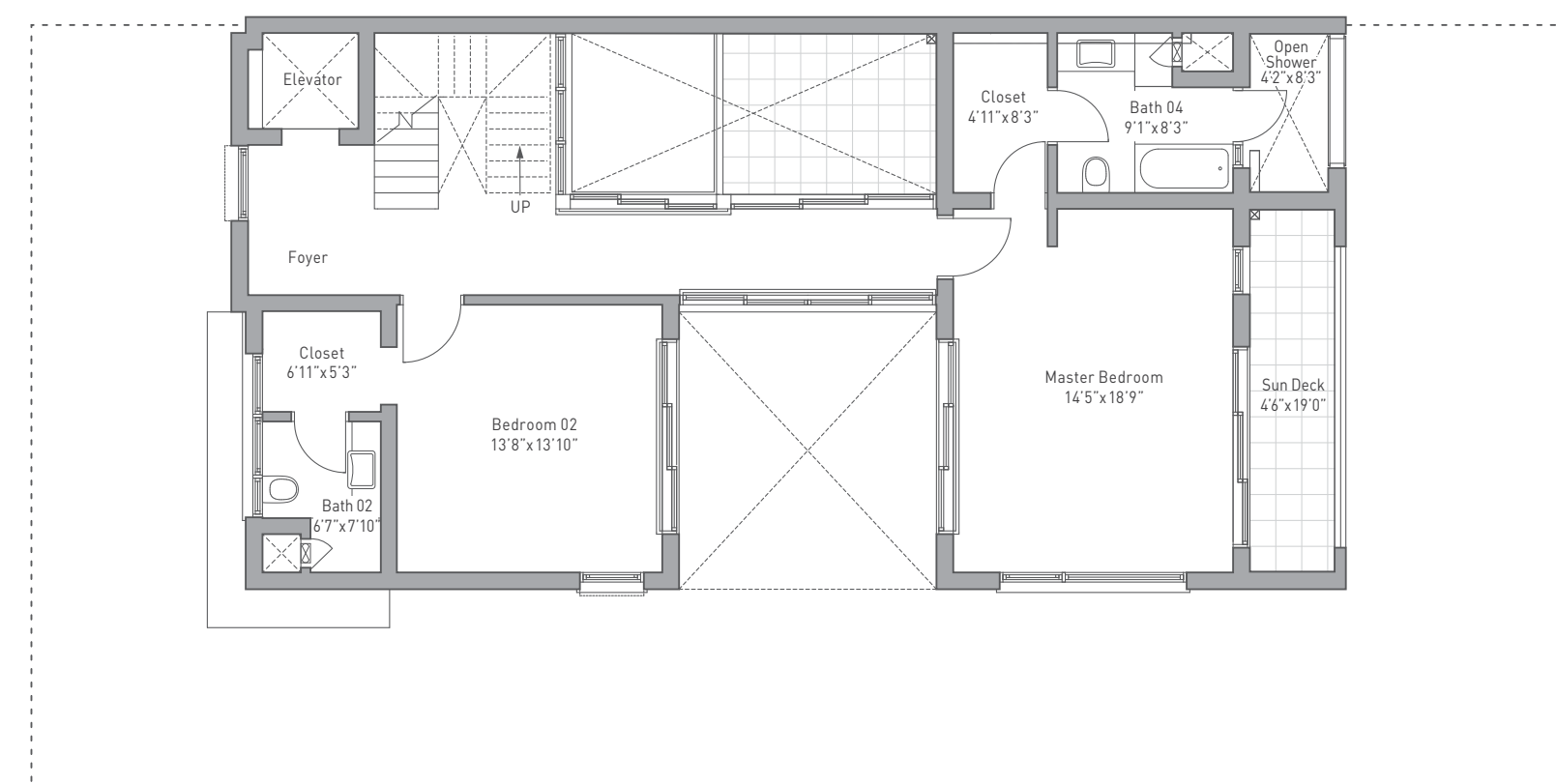

4 BHK TYPE A: COMPACT

SALEABLE AREA : 5859 SQ. FT. | PLOT AREA : 3875 SQ. FT.

LEVEL 0 - GROUND FLOOR

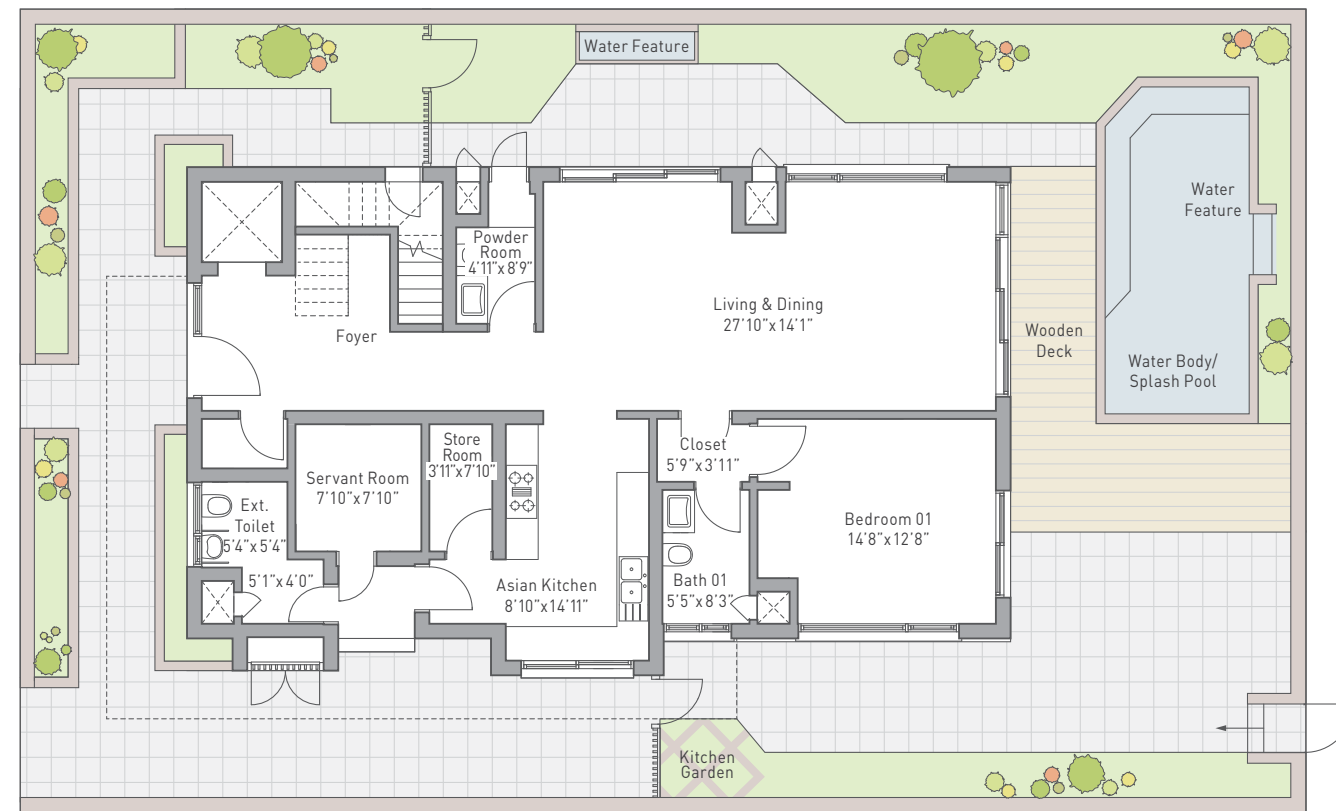

LEVEL 1 - FIRST FLOOR

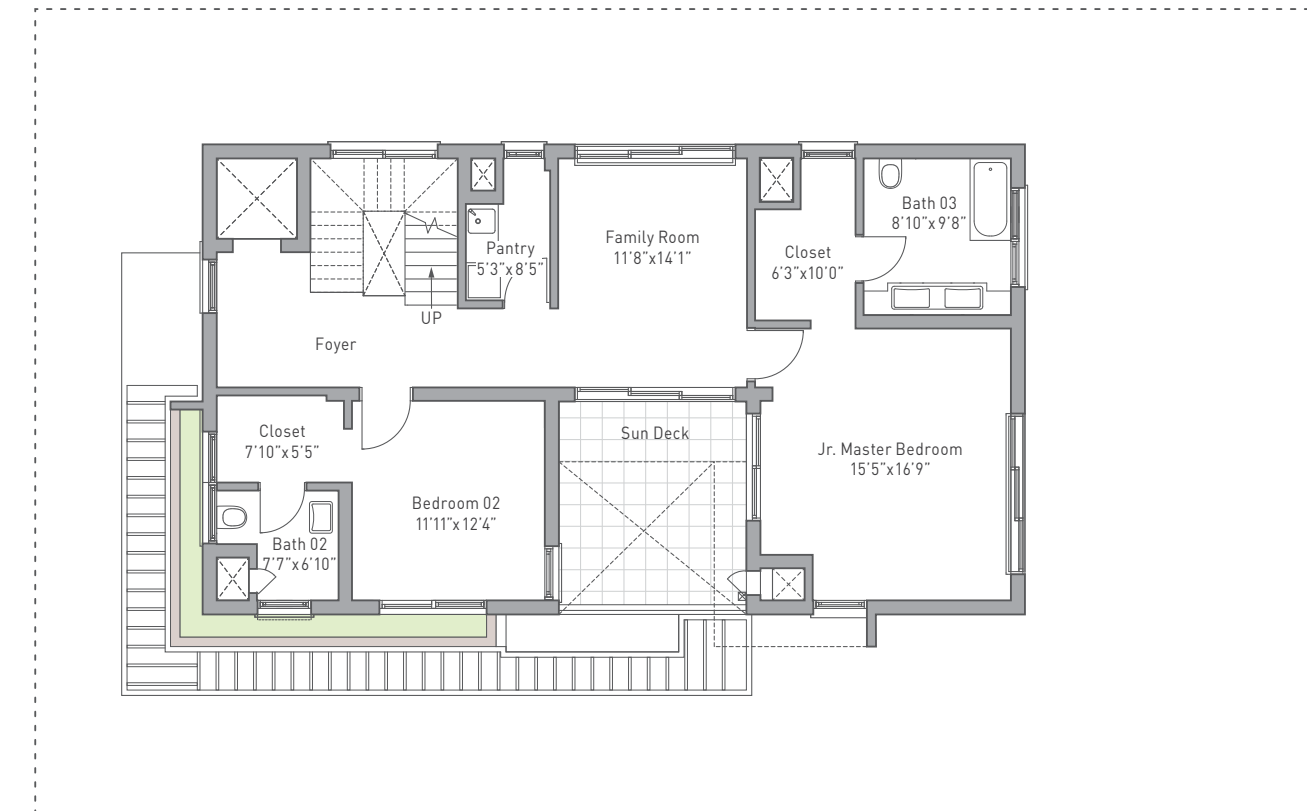

LEVEL 2 - SECOND FLOOR

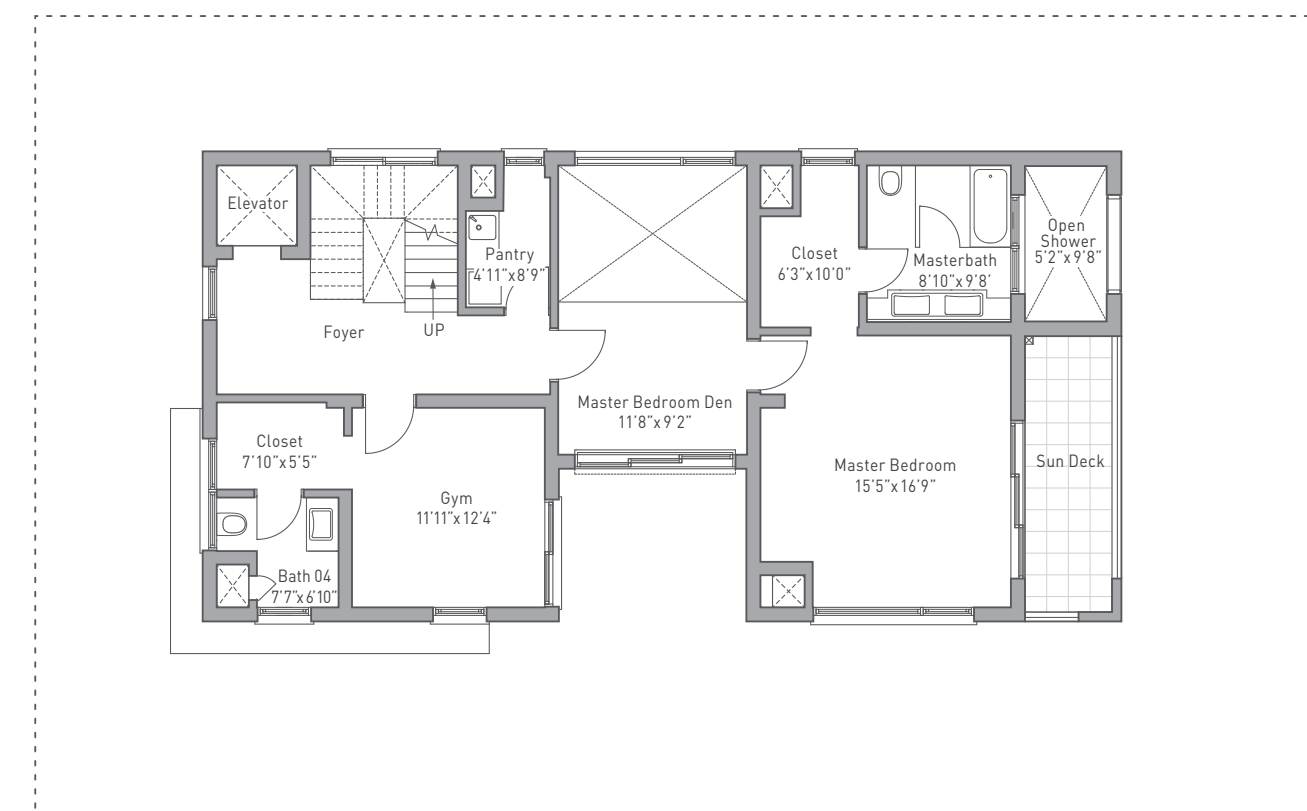

4 BHK TYPE B: COMPACT

SALEABLE AREA : 5988 SQ. FT. | PLOT AREA : 3875 SQ. FT.

LEVEL 0 - GROUND FLOOR

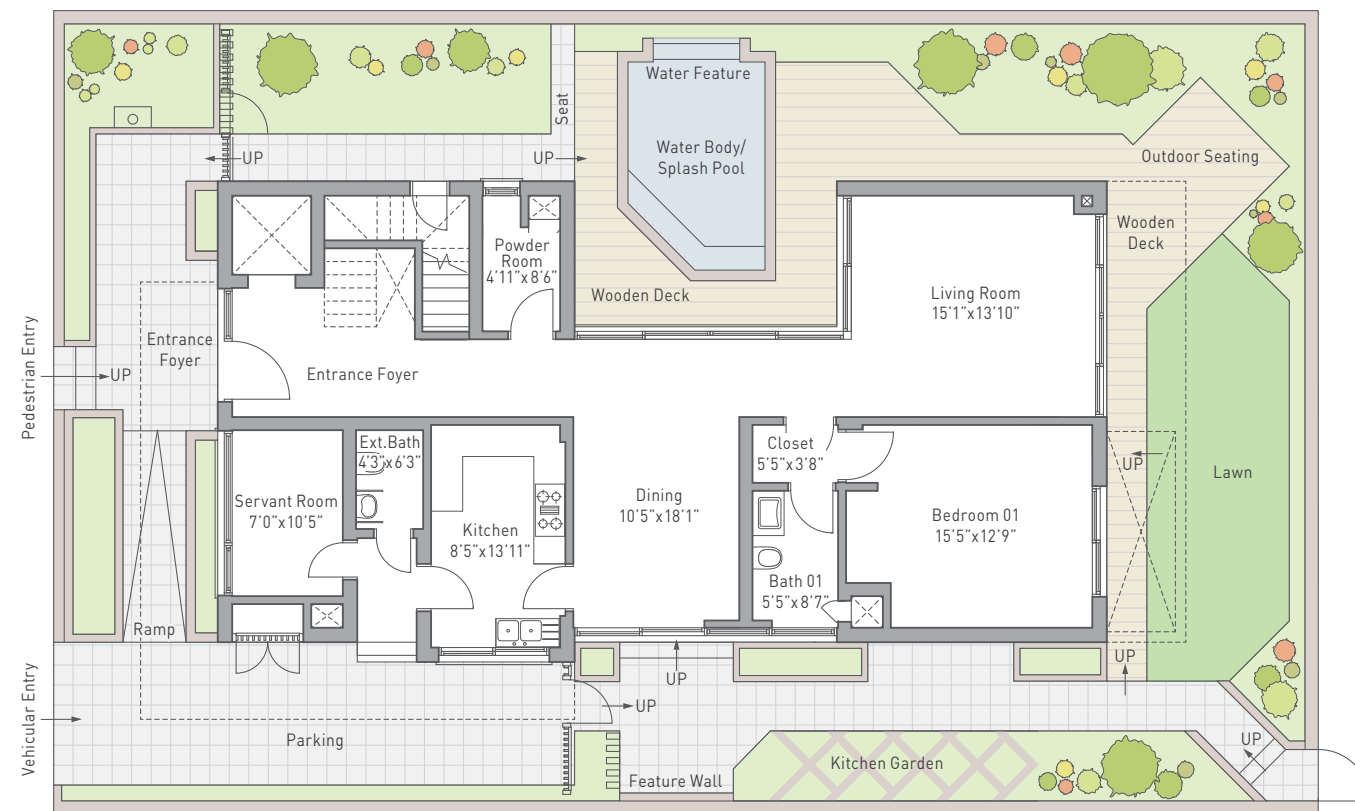

LEVEL 1 - FIRST FLOOR

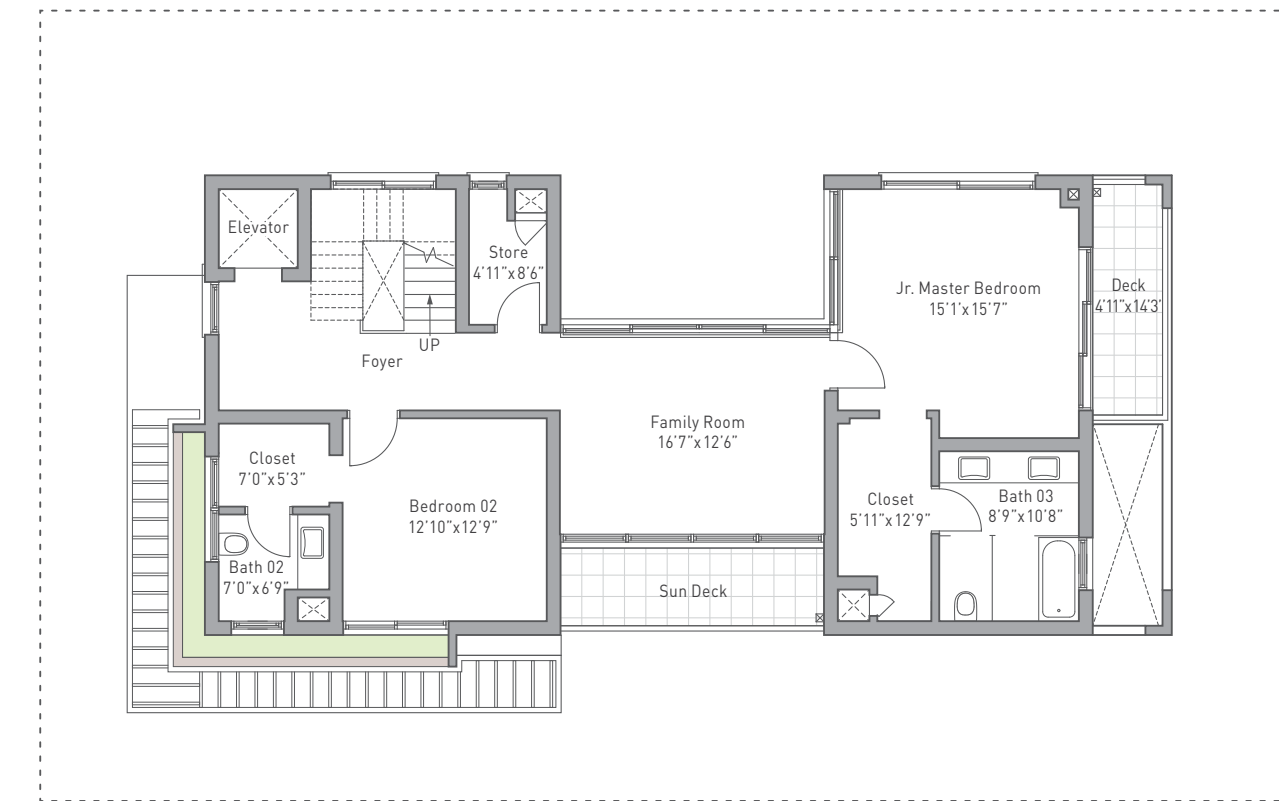

LEVEL 2 - SECOND FLOOR

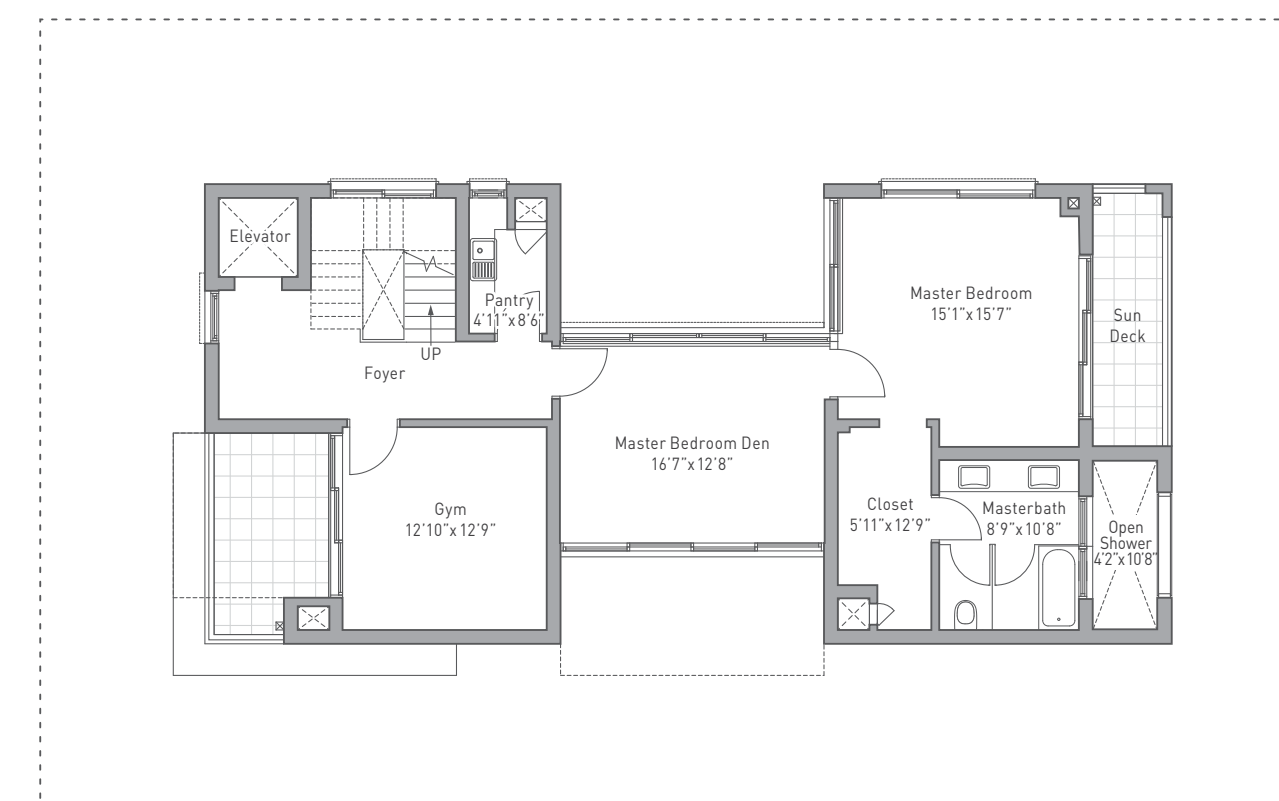

4 BHK TYPE A: LARGE

SALEABLE AREA : 7071 SQ. FT. | PLOT AREA : 4844 SQ. FT.

LEVEL 0 - GROUND FLOOR

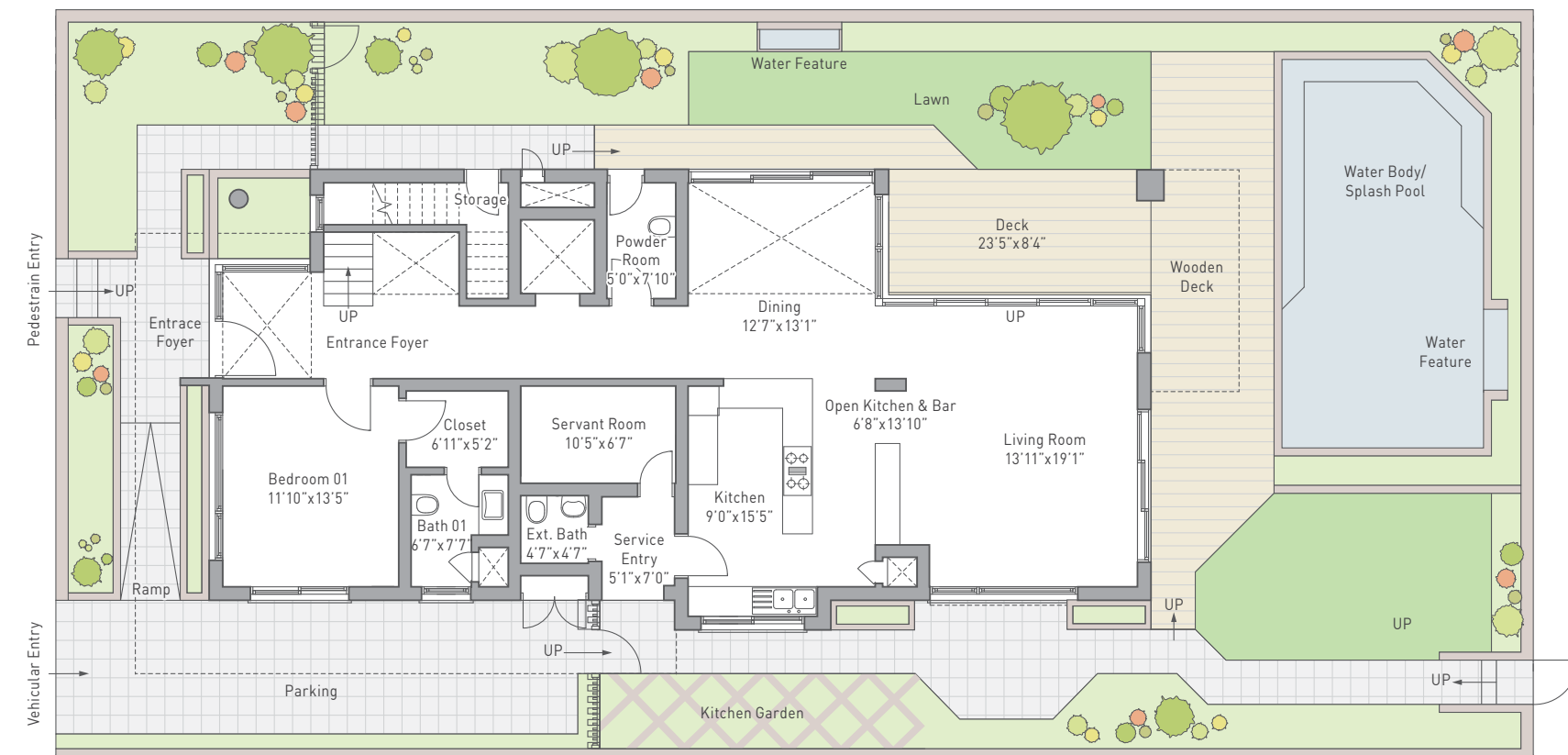

LEVEL 1 - FIRST FLOOR

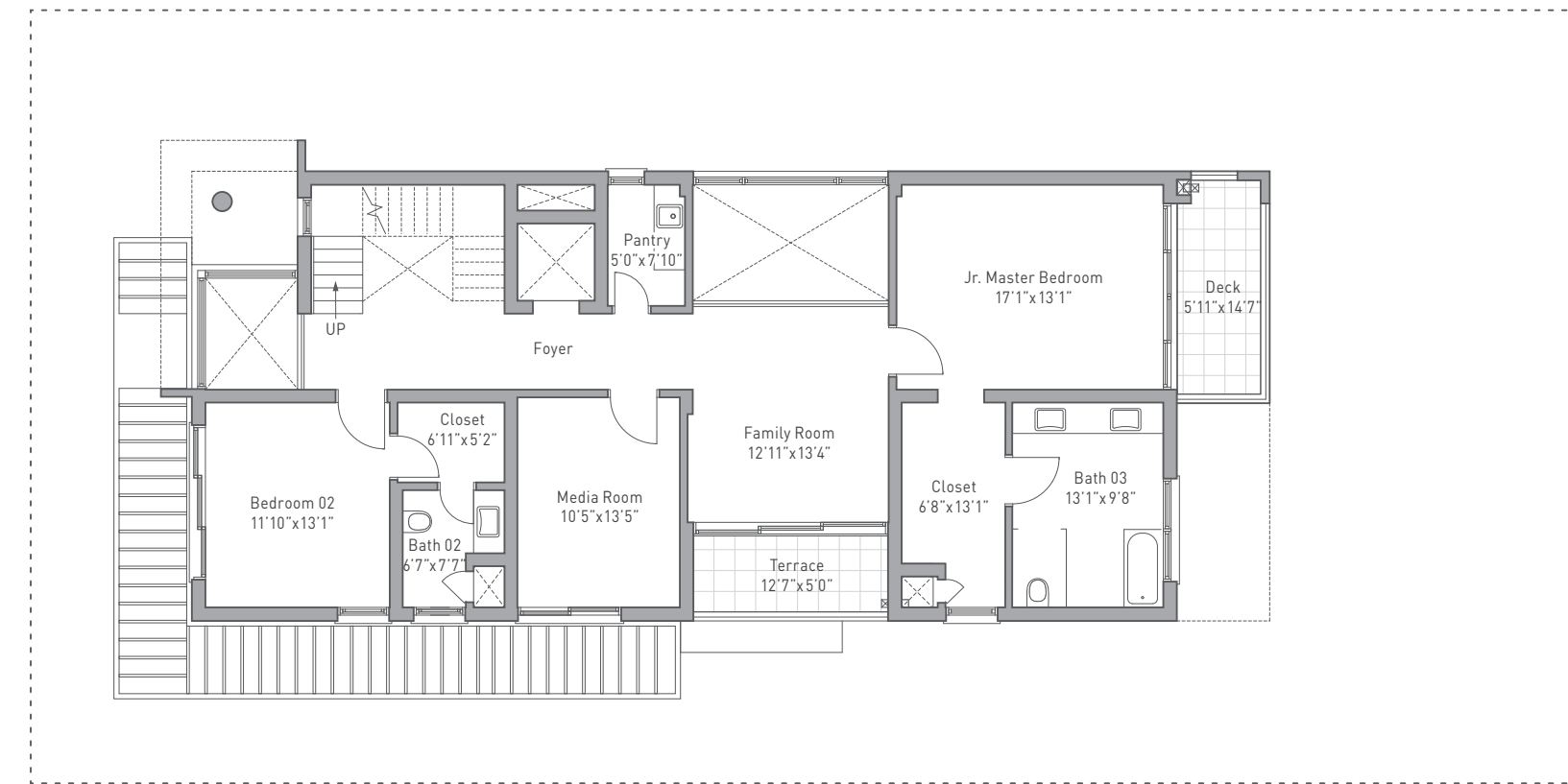

LEVEL 2 - SECOND FLOOR

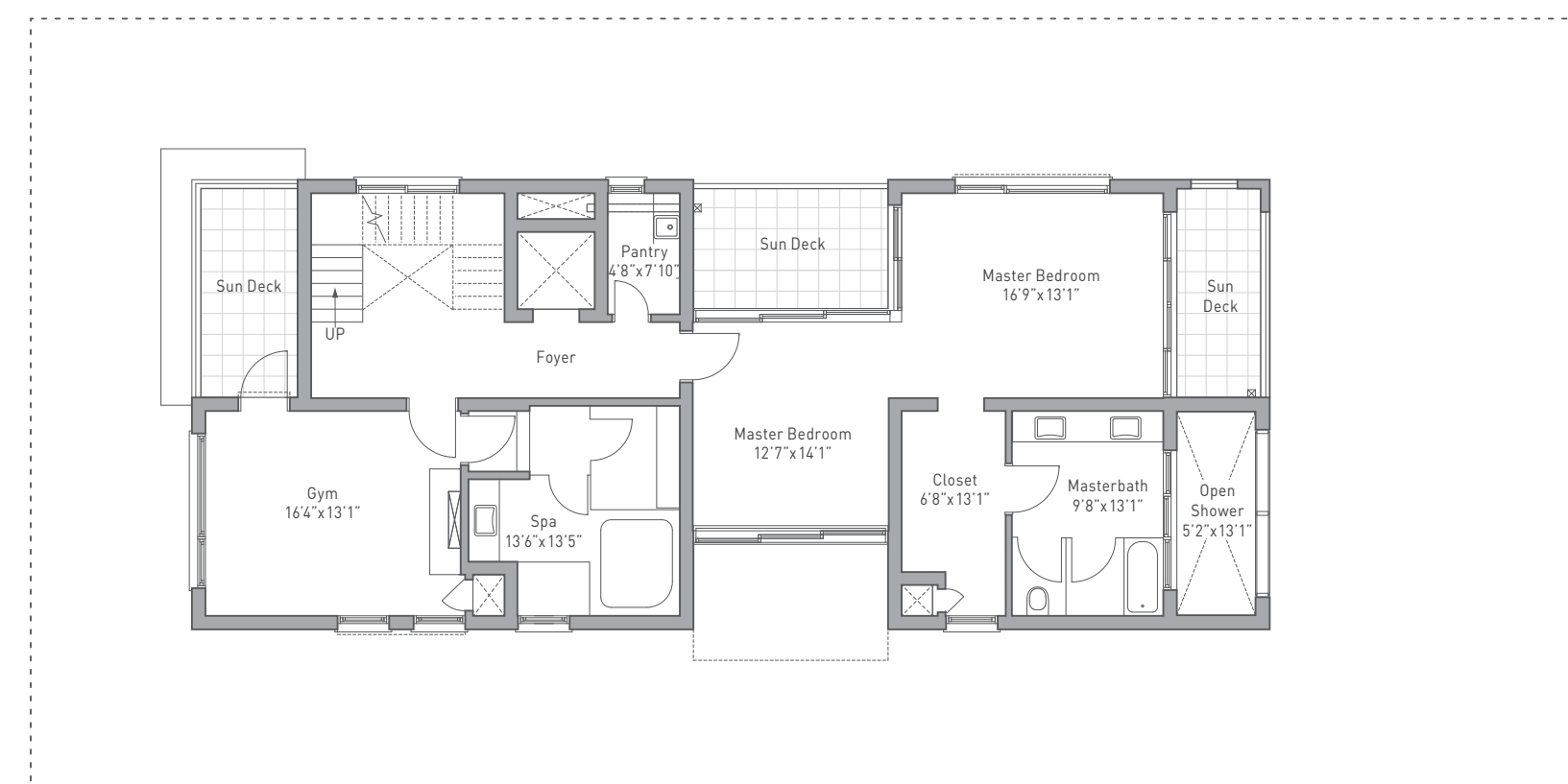

4 BHK TYPE B: LARGE

SALEABLE AREA : 7131 SQ. FT. | PLOT AREA : 4844 SQ. FT.

LEVEL 0 - GROUND FLOOR

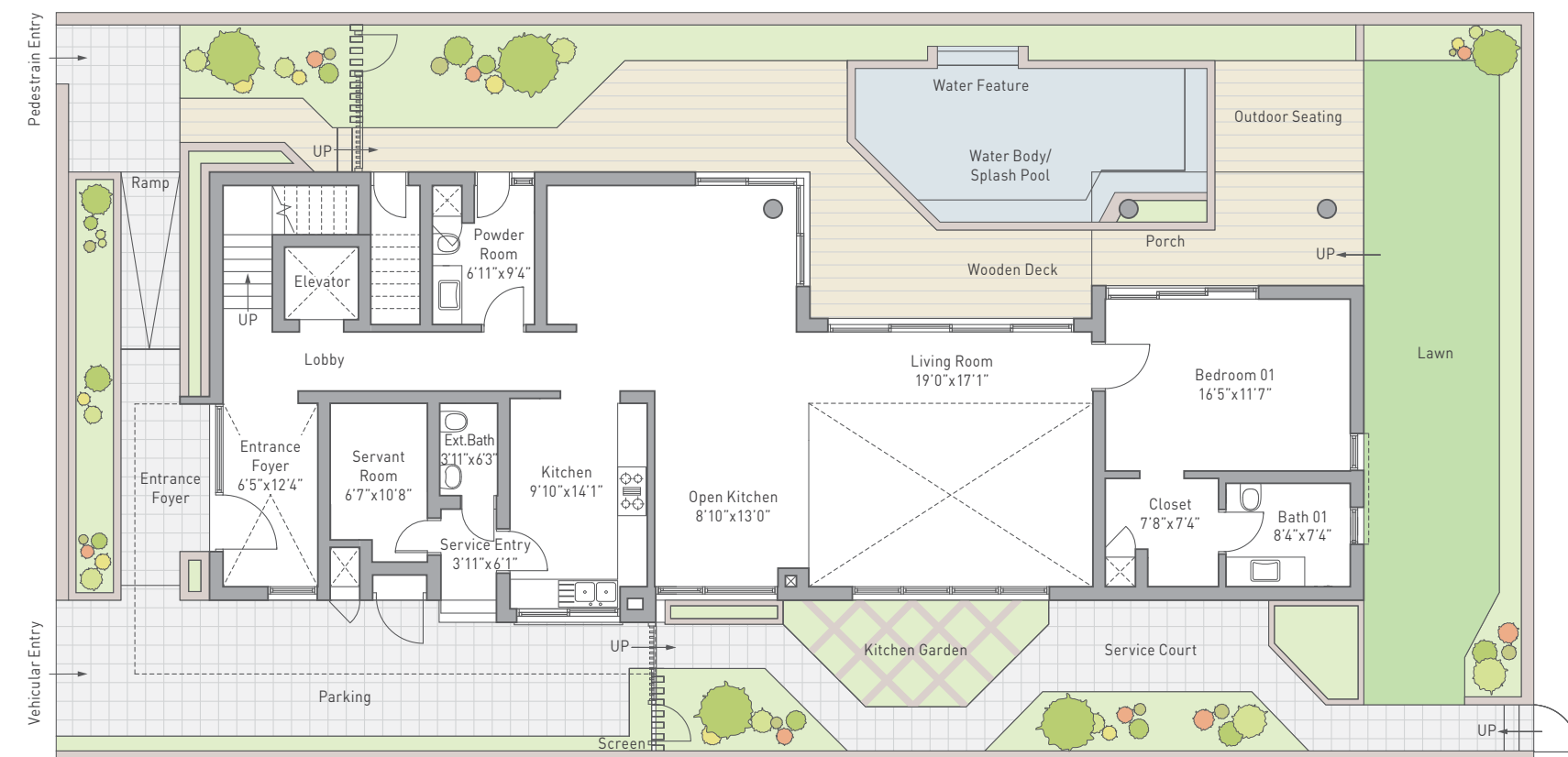

LEVEL 1 - FIRST FLOOR

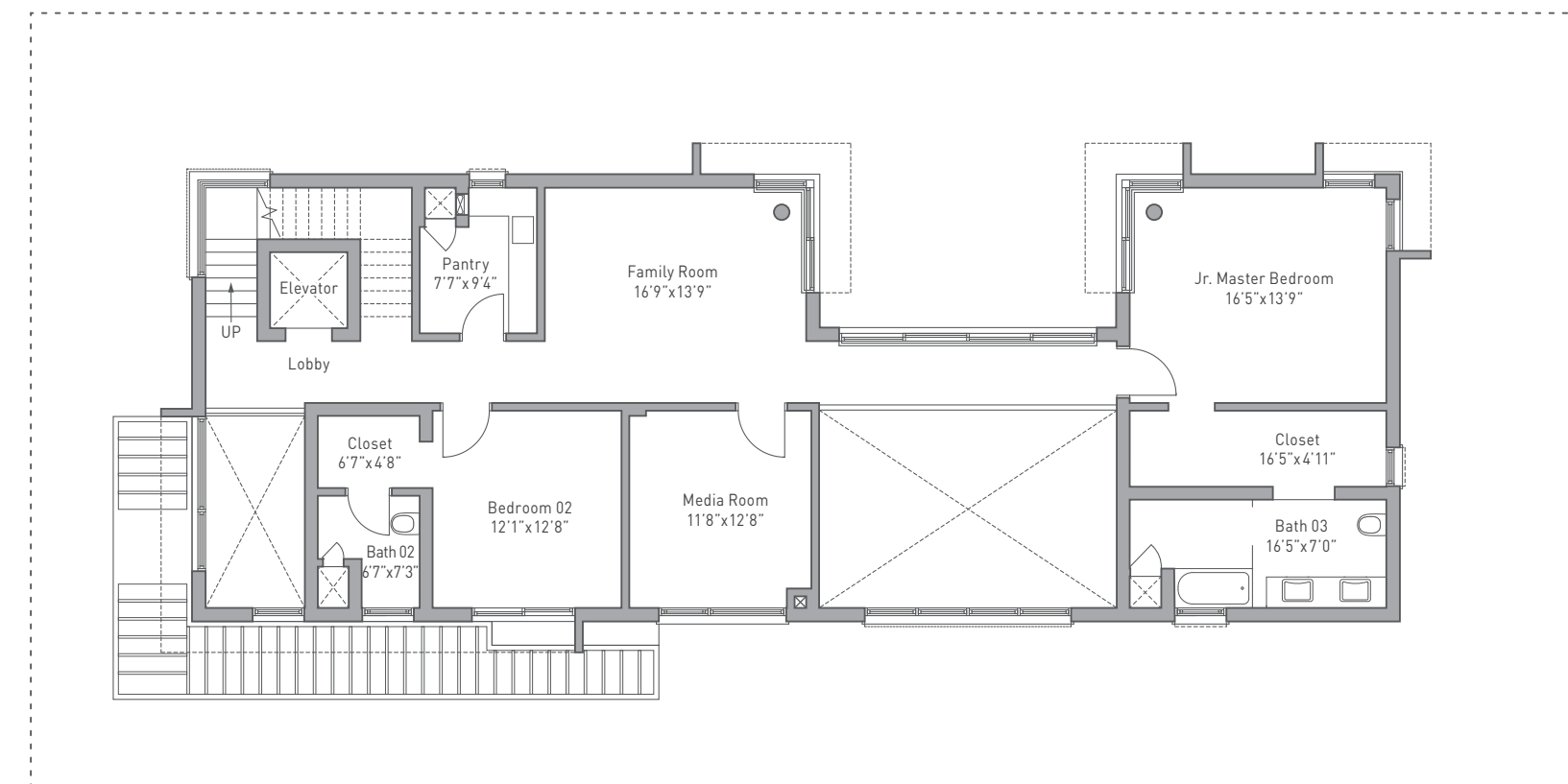

LEVEL 2 - SECOND FLOOR

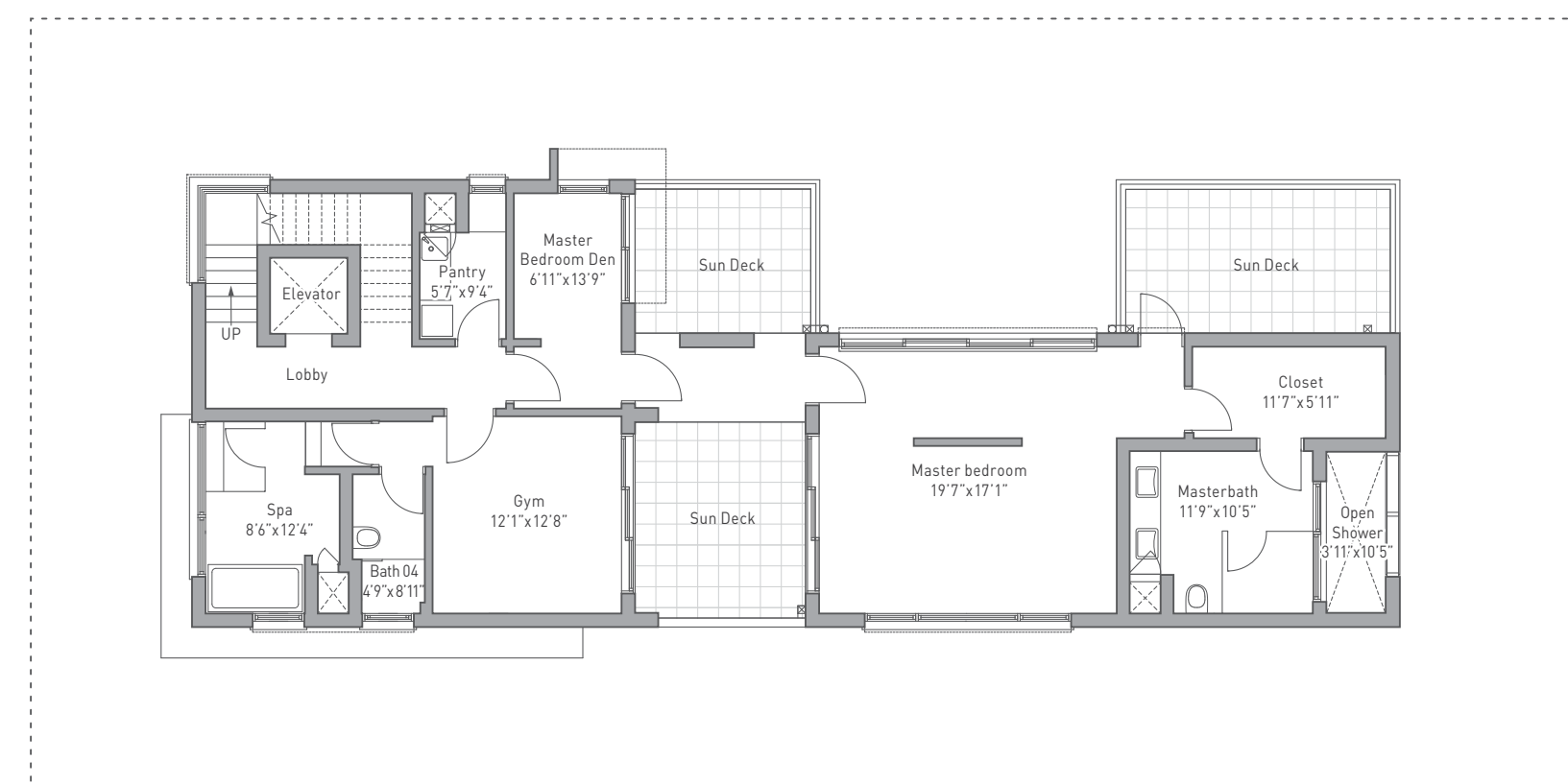

5 BHK TYPE A: LARGE

SALEABLE AREA : 9403 SQ. FT. | PLOT AREA : 6394 SQ. FT.

LEVEL 0 - GROUND FLOOR

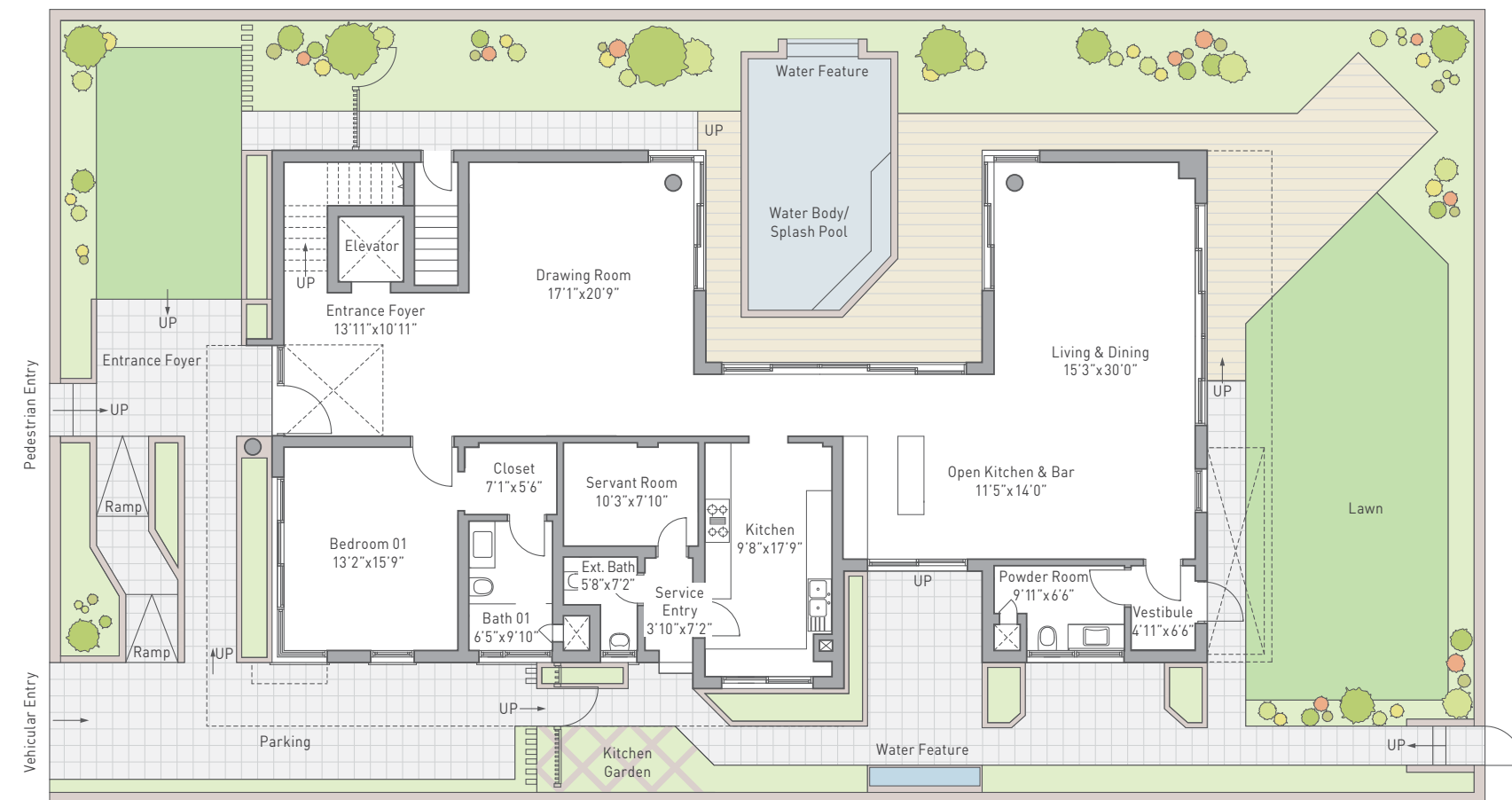

LEVEL 1 - FIRST FLOOR

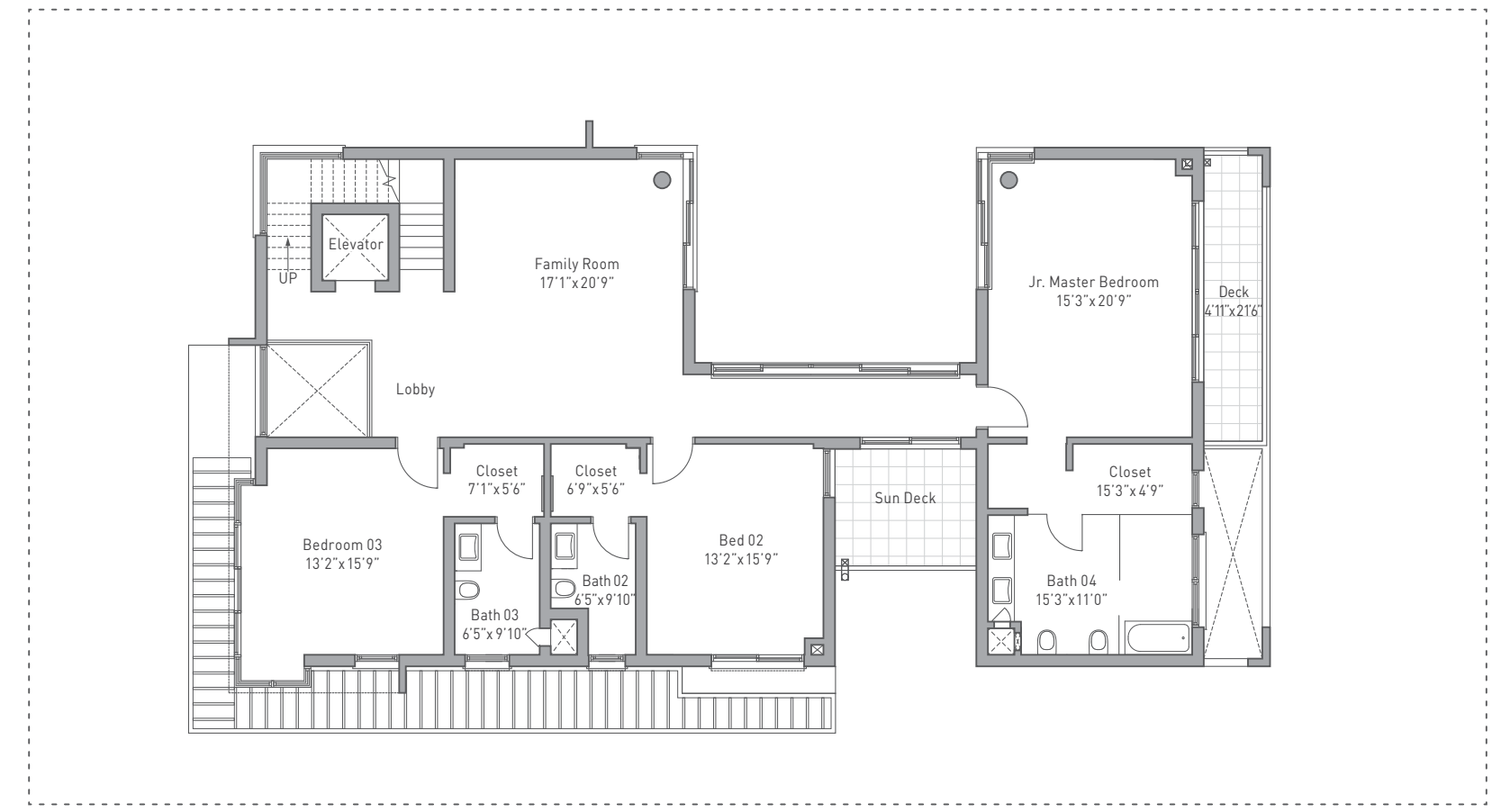

LEVEL 2 - SECOND FLOOR

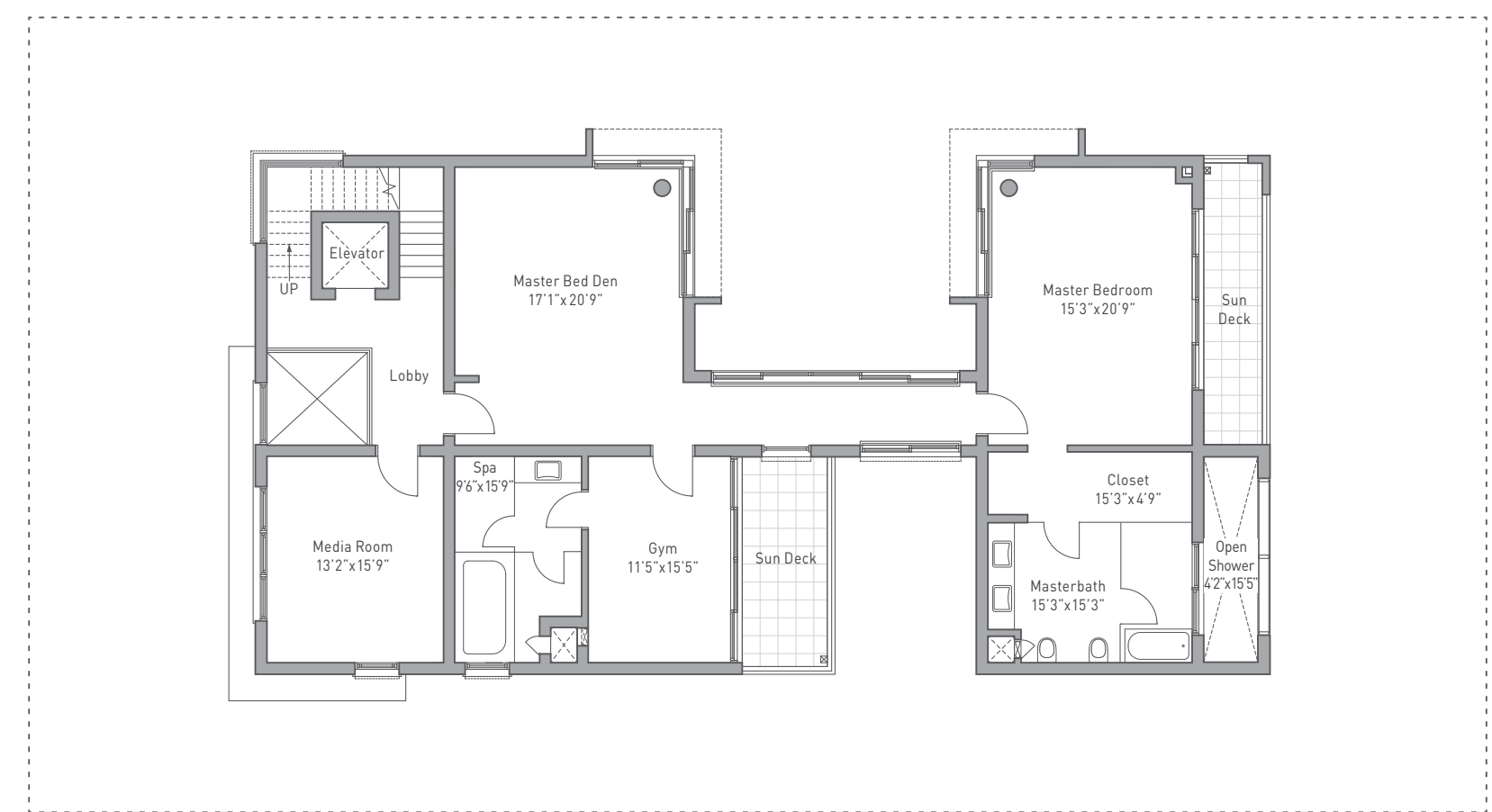

5 BHK TYPE B: LARGE

SALEABLE AREA : 8929 SQ. FT. | PLOT AREA : 6394 SQ. FT.

LEVEL 0 - GROUND FLOOR

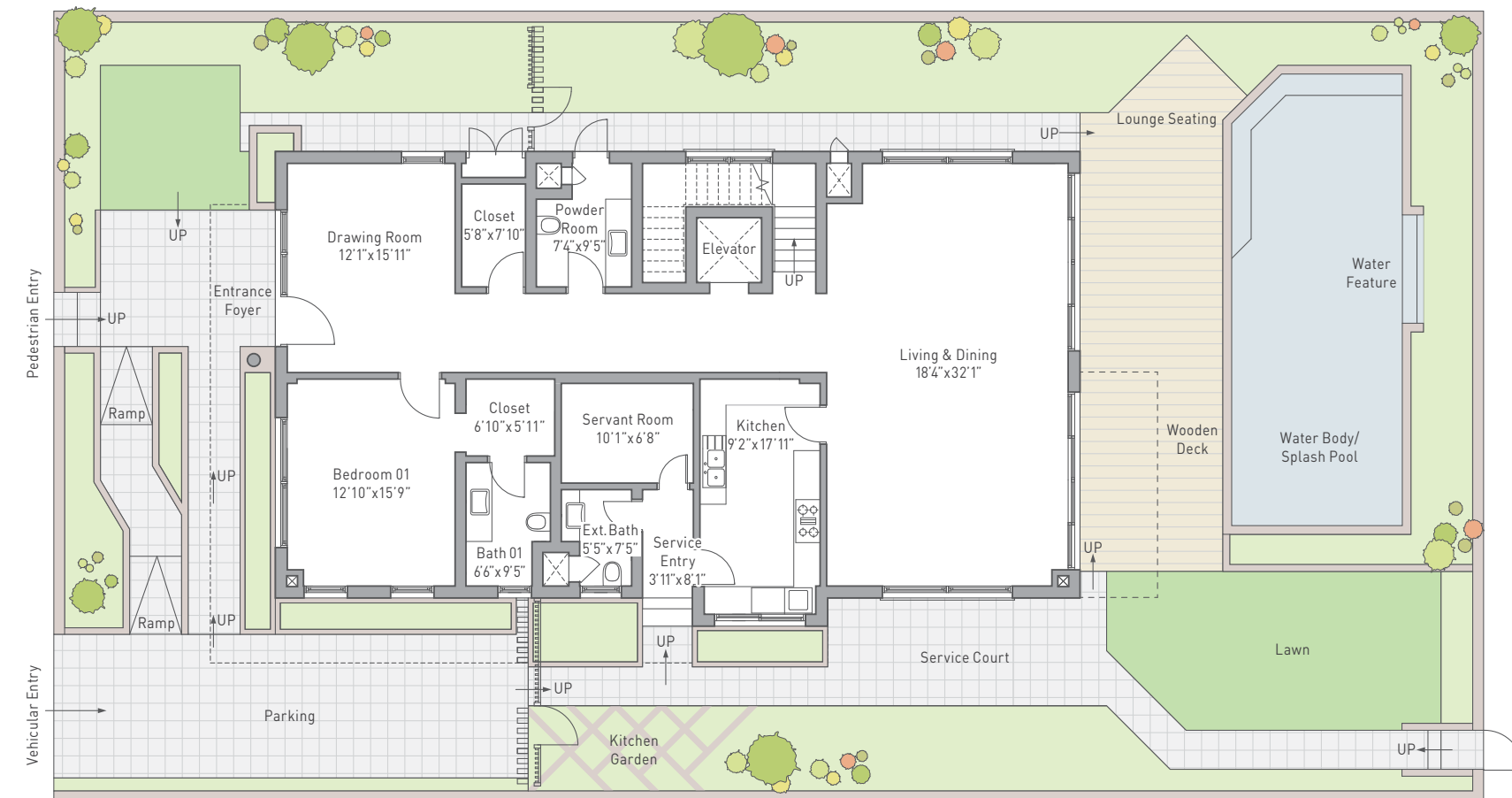

LEVEL 1 - FIRST FLOOR

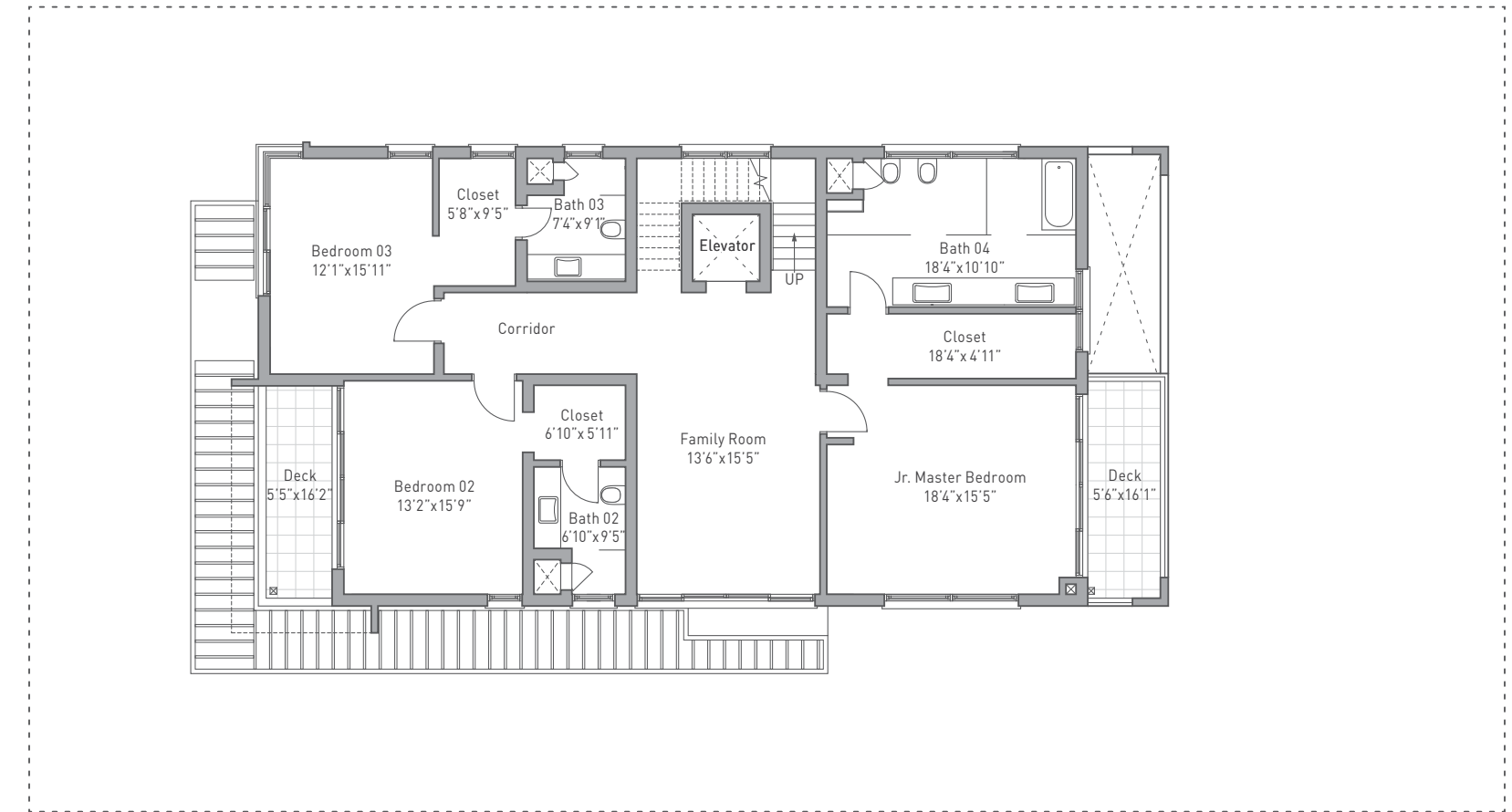

LEVEL 2 - SECOND FLOOR

